

# AITC-046.

---

Syed Muhammad Danish  
University of Karachi  
5th year Architecture

# AITC-046 01- LOCATION - CENTRAL PUNJAB - BAHAWALPUR

Bahawalpur located in Punjab, is the 11th largest city in Pakistan. In 2007, the city's population was recorded to have risen to 798,509 from 403,408 in 1998. The city is capital of Bahawalpur District. The city was once the capital of the former princely state and later the province of Bahawalpur.

The city was home to various Nawabs (rulers) and counted as part of the Rajputana states (now Rajasthan, India). The city is known for its famous palaces such as the Noor Mahal, Sadiq Ghar Palace, and Darbar Mahal, as well as the ancient fort of Derawar in the Cholistan Desert bordering India.

The city is located near the historical and ancient cities of Uch and Harappa, which were once a stronghold of the Delhi Sultanate and Indus Valley Civilisation.

The city is home to one of the few natural safari parks in Pakistan, Lal Suhanra National Park.

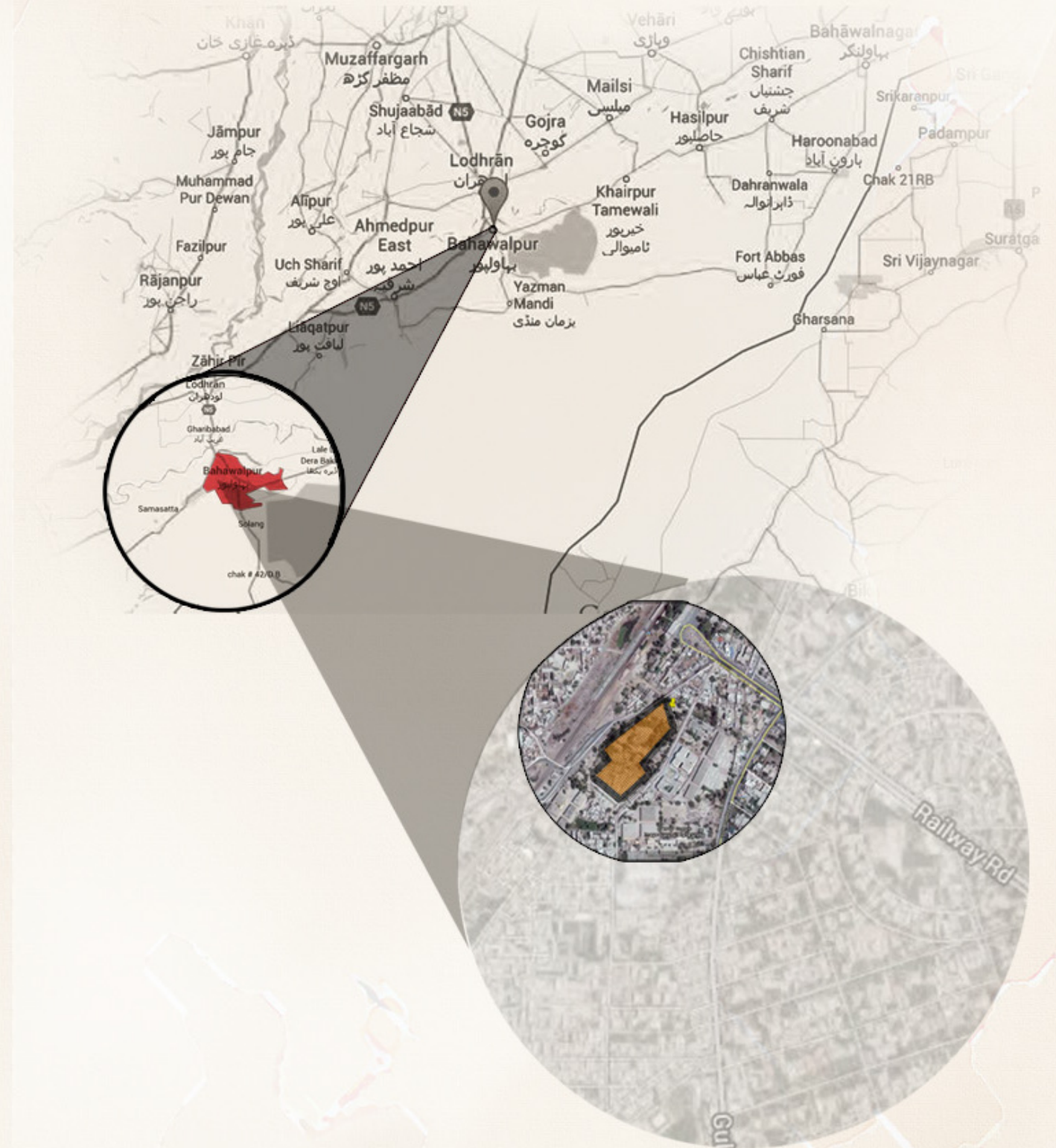

Darbar Mahal



Noor Mahal



Sadiq Dane High School



Sheikh Rashid  
Air Terminal



Derawar Fort  
Cholistan Desert



Bahawal Canal

## CLIMATE

The climate is mainly hot and dry.

In the summer the temperature reaches the high forties (Celsius) during the day and the nights are slightly cooler.

Since the city is located in a desert environment there is little rainfall. Weather conditions reach extremes in both summer and winter.

The average temperature in summer is 33 °C (91 °F) and 18 °C (64 °F) in winter. The average rainfall is 20 to 25 cm annually.

Following are the demographics of the Bahawalpur district, by spoken language:

Punjab province local people different dialects: 96%

Other: 4%

Inhabitants of District speak a great variety of Punjabi dialects, although few of these dialects are called as separate language "Saraiki", but because of good and loving nature of people there is no distinction or hate among different dialects and have a mix culture of Great Bahawalpur State, Punjab and Choolistan.

Riyasti (Local state dialect spoken by 51% population which is a Mix of Rajhastani, Punjabi and Multani(Saraiki) spoken in Tehsils Bahawalpur and Ahmedpur sharqia)

Majhi & Malwi (Standard Punjabi dialect spoken by 35% specially in majority in Tehsils Hasilpur, Yazman, Khairpur Tamewali and sizeable population in cities)

Bagri/Choolistani (9% Population speaks a Punjabi Rajhastani mix specially in Desert area)

Haryanvi (1% population speaks A mixture of Punjabi and Urdu. sizeable population in cities)

Other Languages include:

Urdu is mother tongue of few people but being national language is spoken and understood by the sizeable population.

English is also understood and spoken by the educated elite.

Balochi is also spoken by small population.



The selected site is located adjacent to the **Bahawalpur Railway station** at distance of 0.46 km. Along with Gulberg road which is at 0.65km , Railway road at 0.20 km.

The site is surrounded by industrial and residential zone.

Islamia University at 1.31 km.

Sial chowk at 0.86 km

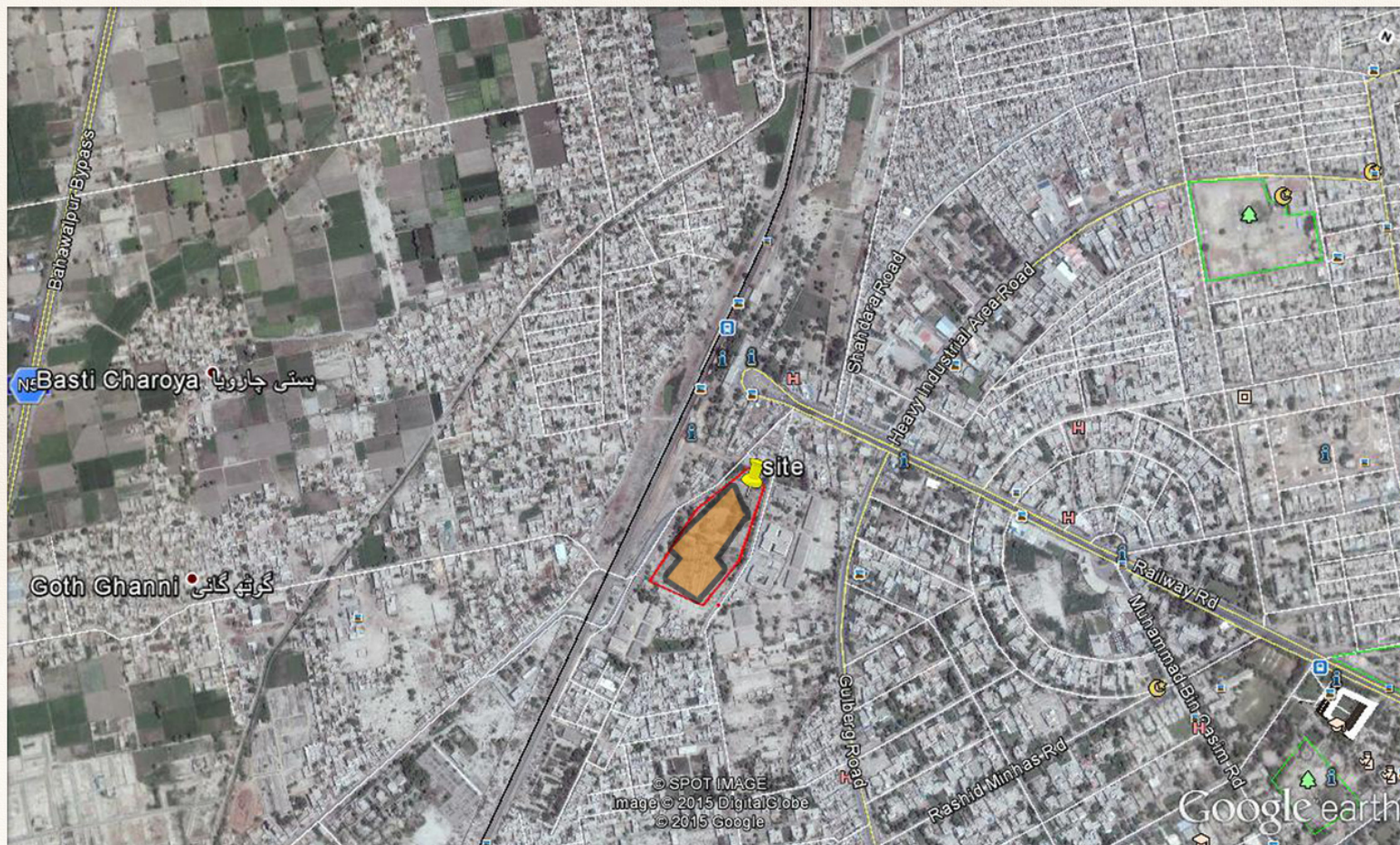

# AITC-046

# 04- MASTER PLAN

- PRIMARY ROAD 20' WIDE
- SECONDARY ROAD 15' - 7'
- TERTIARY ROAD 7' - 4'
- SCARED SPACE 2695 Sq.ft
- COMMERCIAL SPACE 7380 Sq.ft

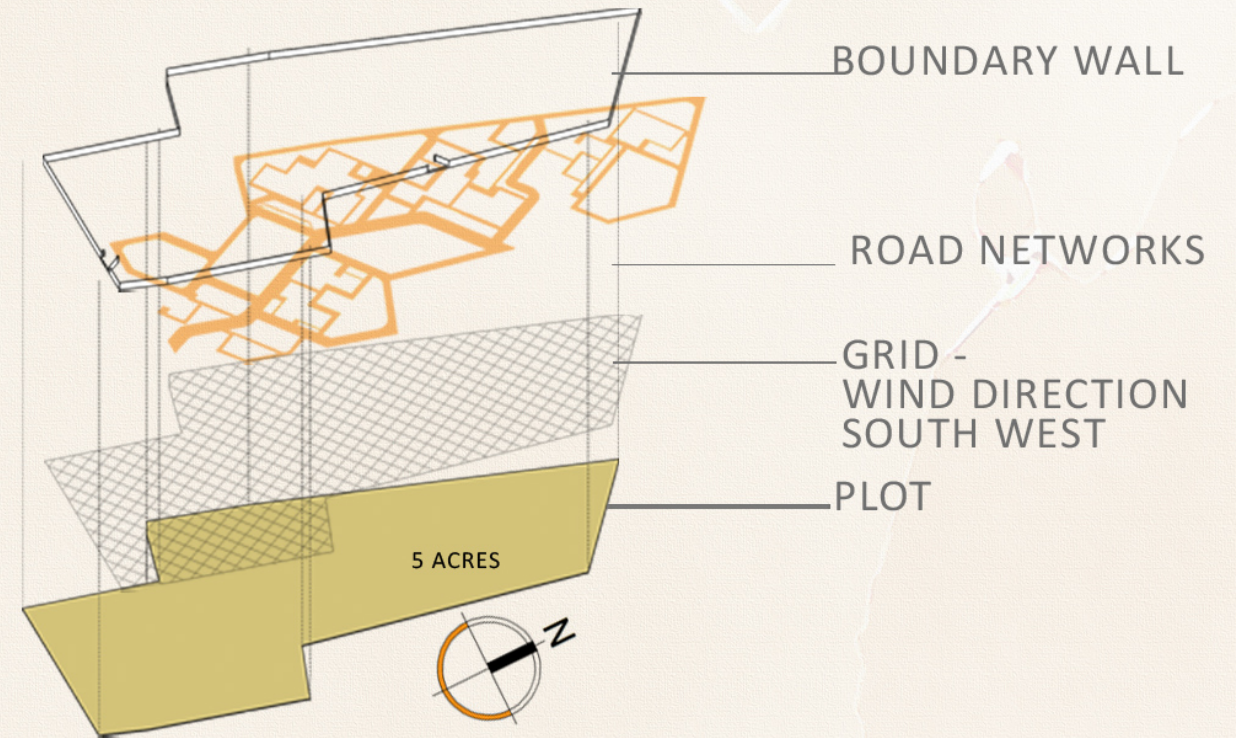

## CONCEPT.

Humans act as a Molecule to form a society. Society is made up of group of people where individual socialize with other another individual form a group. These groups are dependent upon each other to socialize to form a family then these groups of families combine together to socialize to form a community and then these groups of community combine together to form a society and then district, city etc.



### ARCHITECTURAL PHILOSOPHY

To provides opportunities of interaction and socialization through architecture.

### DESIGN ELEMENTS.

Dalaan (Baithak)  
clusters  
Bamboo screening  
Bamboo shades

Molecular arrangement or phenomena is a natural growth. If we talk about natural growth, it is haphazard and has no particular dimension to grow. In architecture if we talk about natural growth it can be directed in any specify direction or it will be haphazard and will form clusters of cluster.

In proposed master plan, arrangement of clusters has been specified along with a grid i.e. south west and has been arranged by using **Fibonacci series** i.e.

1,2,3,5,8,13,21,34,55,89 etc .

1,2,3,5,8

$1+2+3+5+8 = 19$  (F5)

1,2,3,5

$1+2+3+5 = 11$  (F4)

$F5 + F4 = 30$

Growth has been shown from both direction.

From upward to bottom and from bottom to upward.

There are maximum 5 clusters , which consist of maximum 8 unit.

# AITC-046

# 06- MODULE CLUSTERS

## FIBONACCI SERIES

1,2,3,5,8,13,21.....

$$F_5 = 1+2+3+5+8 = 19$$

$$F_4 = 1+2+3+5 = 11$$

$$F_4 + F_5 = 11 + 19 = 30$$

$$(F_4 + F_5) \times 2 = 30 \times 2 = 60$$

Clusters can be a combination of different module Or  
It can be combination of single module.

## 5 DIFFERENT CLUSTERS - $F_4$

$$F_4 = 1+2+3+5 = 11 \text{ UNITS}$$

1



3

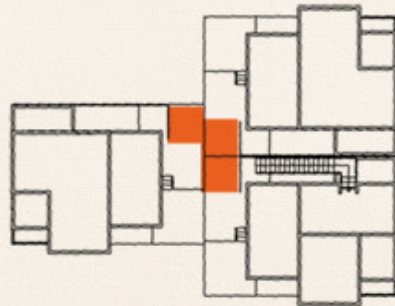

2

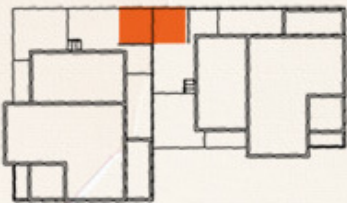

4

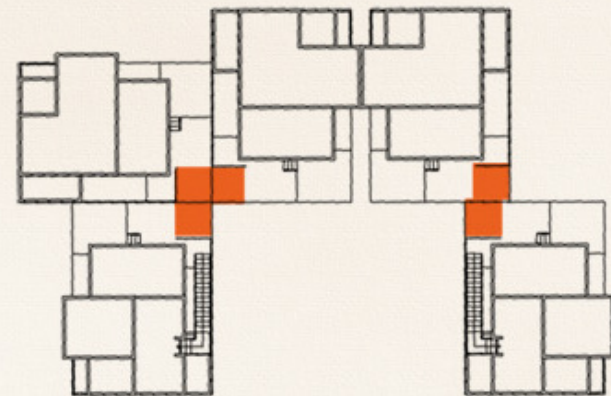

## ■ DALAAN (BAITHAK)

DALAAN IS AN OUTDOOR SITTING SPACE COVERED WITH SHADE .

IT IS BEING USED AS AN INTERACTIVE SPACE IN CLUSTERS.

## 8 DIFFERENT CLUSTERS - $F_5$

$$F_5 = 1+2+3+5+8 = 19 \text{ UNITS}$$

1

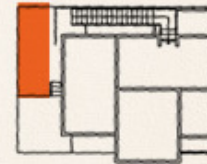

2

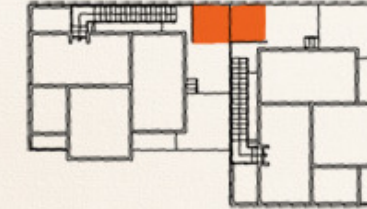

3

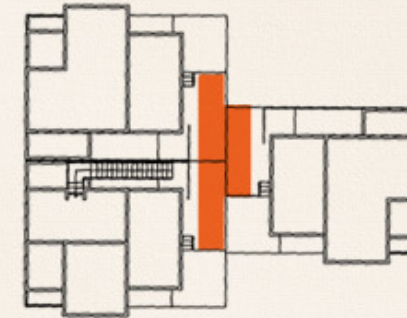

4

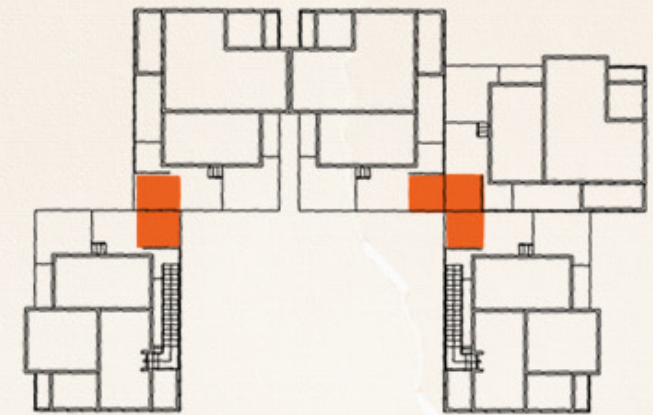

5

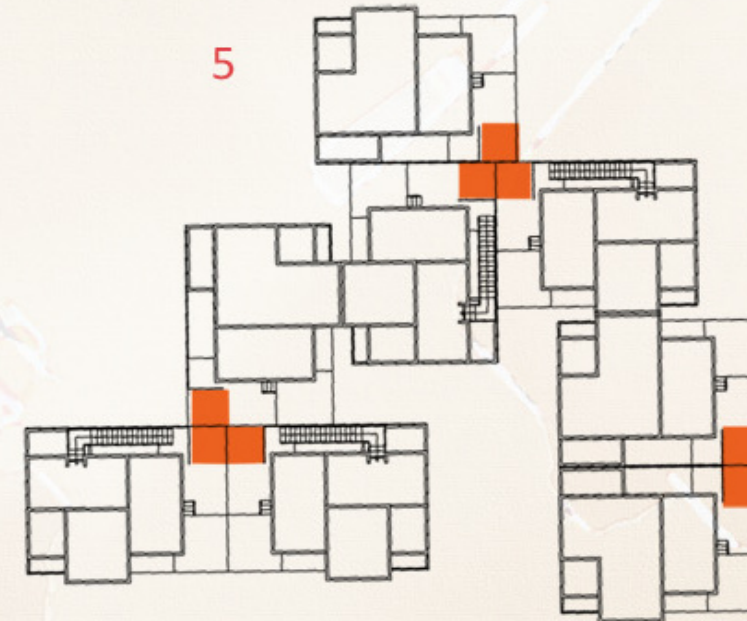

# AITC-046 07- MODULE 1 , ONE STORY BUILDING

GROUND FLOOR PLAN SCALE 3/16"



1- ENTRANCE	
2- DAHLAAN	133.76 Sq.ft
3- COURTYARD	103.36 Sq.ft , 38 Sq.ft
4- POWDER ROOM	22 Sq.ft
5- FOYER	70 Sq.ft
6- KITCHEN	80 Sq.ft
7- STORE	40 Sq.ft
8- BED ROOM	120 Sq.ft
9- BATHROOM	35 Sq.ft

Plot area 1160 Sq.ft (29' x 40')  
Built area 522 sq.ft



SECTIONS

SCALE 3/16"

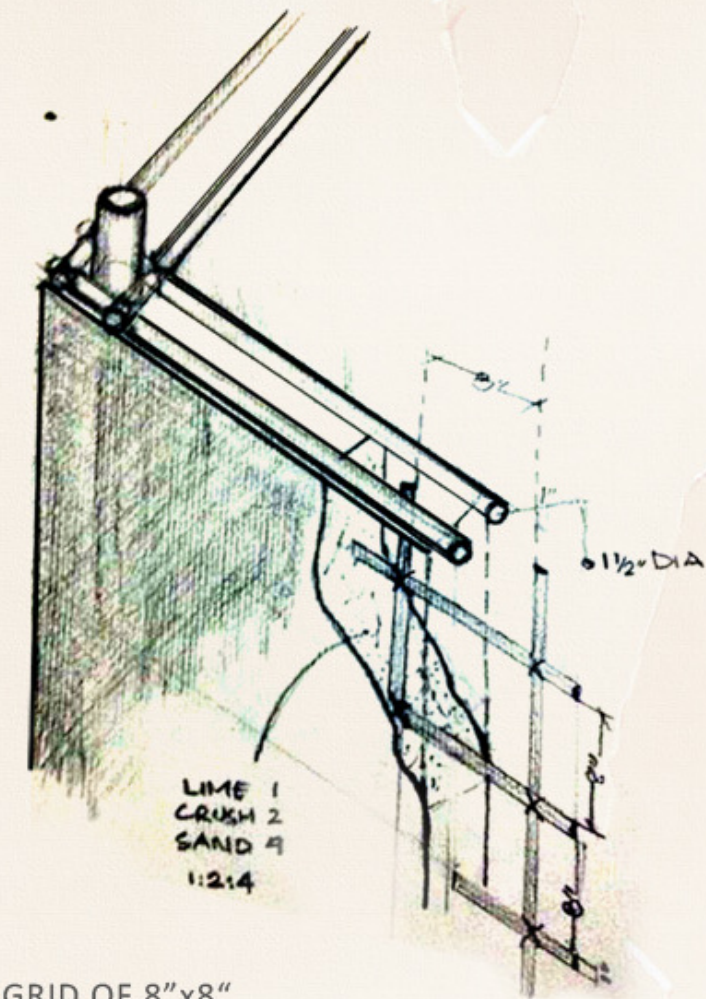
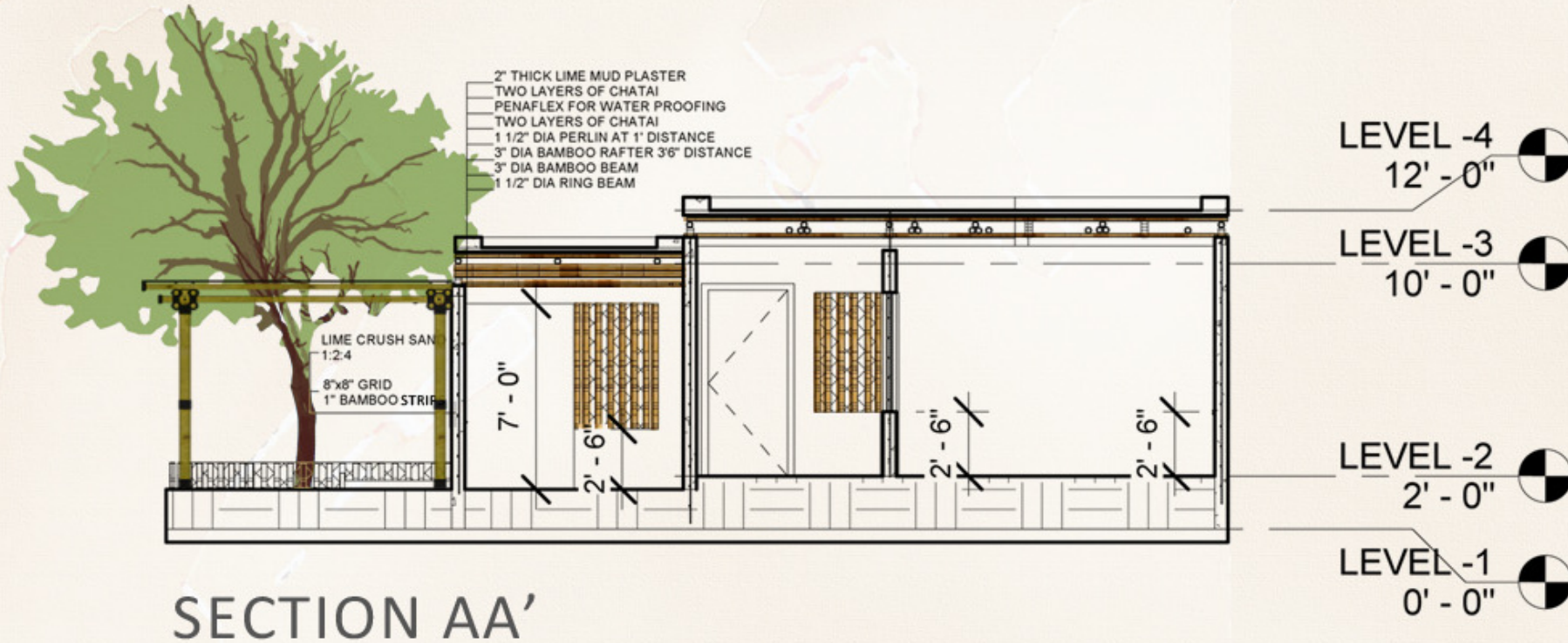

GRID OF 8"x8"  
1" BAMBOO STRIPS FOR REINFORCEMENT

3" DIA BAMBOO FOR BEAM

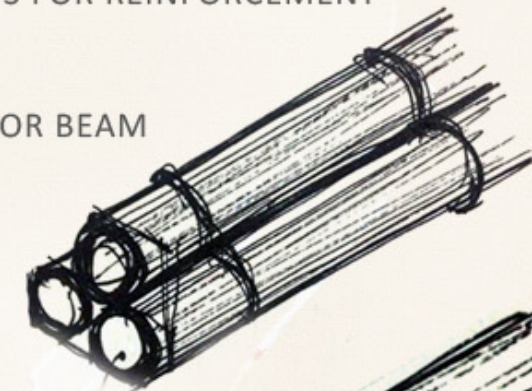

3" DIA BAMBOO FOR RAFTER BEAM

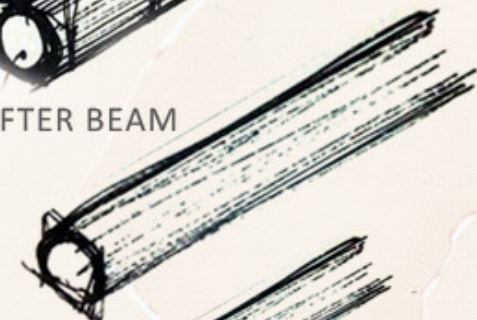

1 1/2" DIA BAMBOO FOR PERLIN



1 1/2" DIA BAMBOO FOR RING BEAM

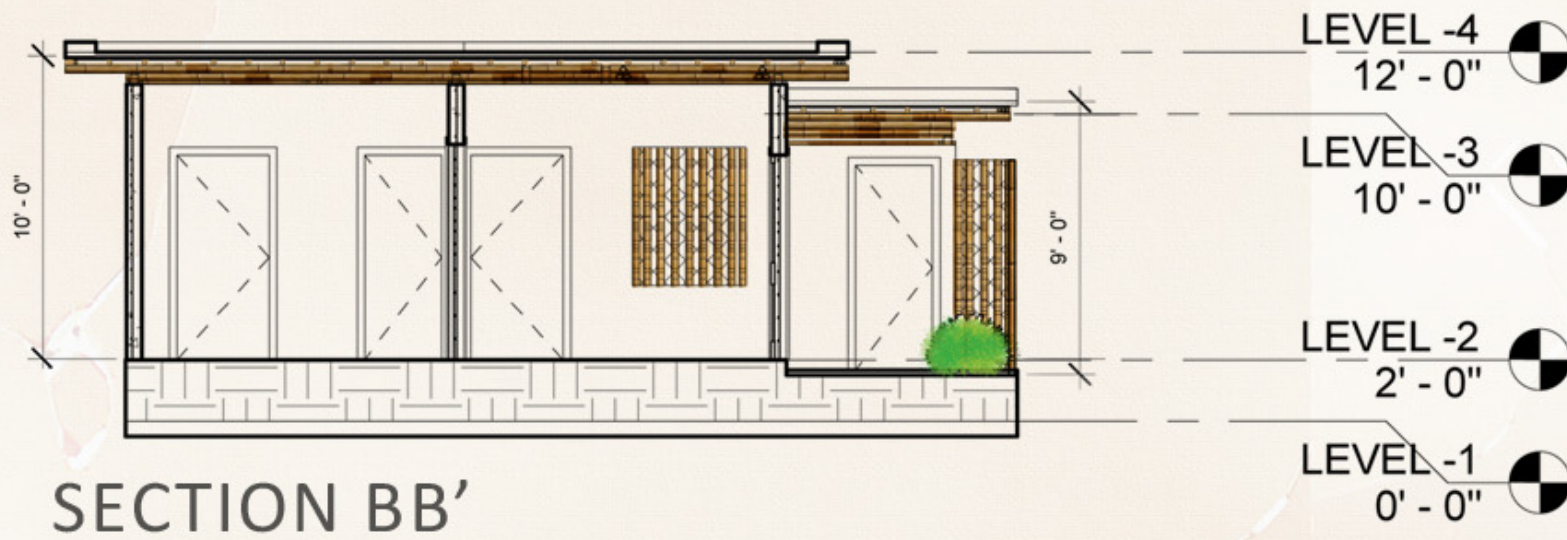
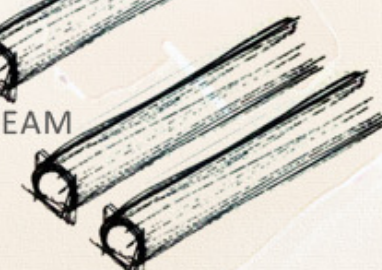

AITC-046

09- MODULE 1 , ONE STORY BUILDING

ELEVATIONS

SCALE 3/16"

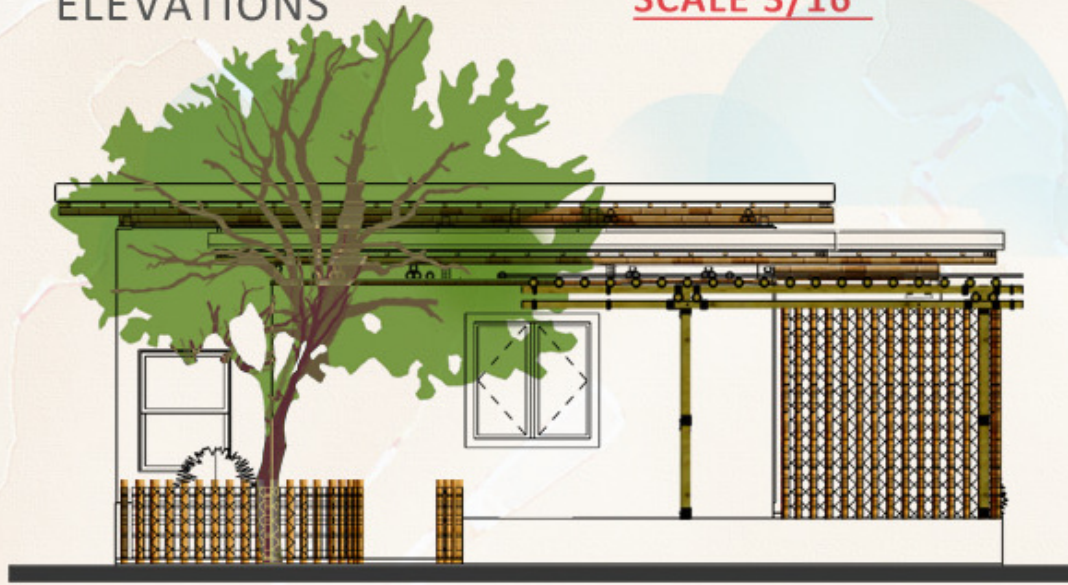

FRONT

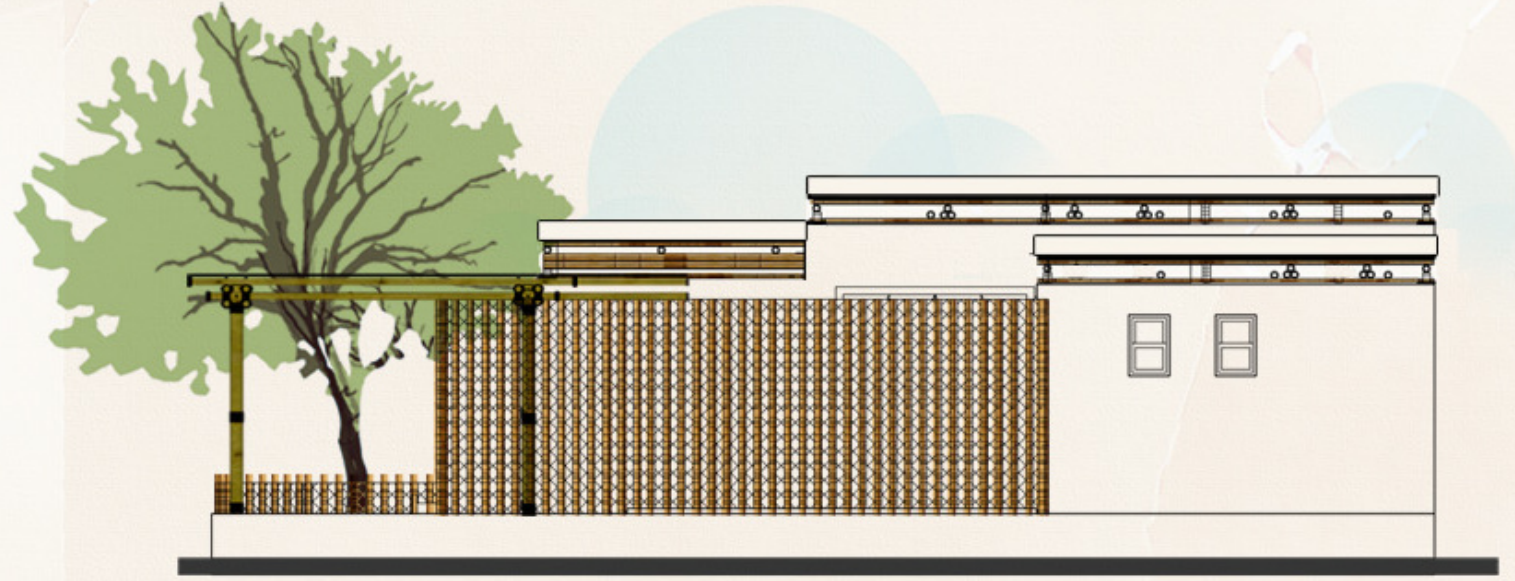

RIGHT



RARE



LEFT

# AITC-046 10- MODULE 2 , TWO STORY BUILDING

GROUND FLOOR PLAN SCALE 3/16"



1- ENTRANCE	
2- DALAAN	133.76 Sq.ft
3- COURTYARD	103.36 Sq.ft , 38 Sq.ft
4- POWDER ROOM	22 Sq.ft
5- FOYER	70 Sq.ft
6- KITCHEN	80 Sq.ft
7- STORE	40 Sq.ft
8- BED ROOM	120 Sq.ft
9- BATHROOM	35 Sq.ft
10- VERANDA	235 Sq.ft

Plot area 1160 Sq.ft (29' x 40') = 107.7 SQ.MTR  
 BUILT AREA 671 Sq.ft = 62.33 SQ.MTR

# AITC-046 11- MODULE 2 , TWO STORY BUILDING

FIRST FLOOR PLAN

SCALE 3/16"

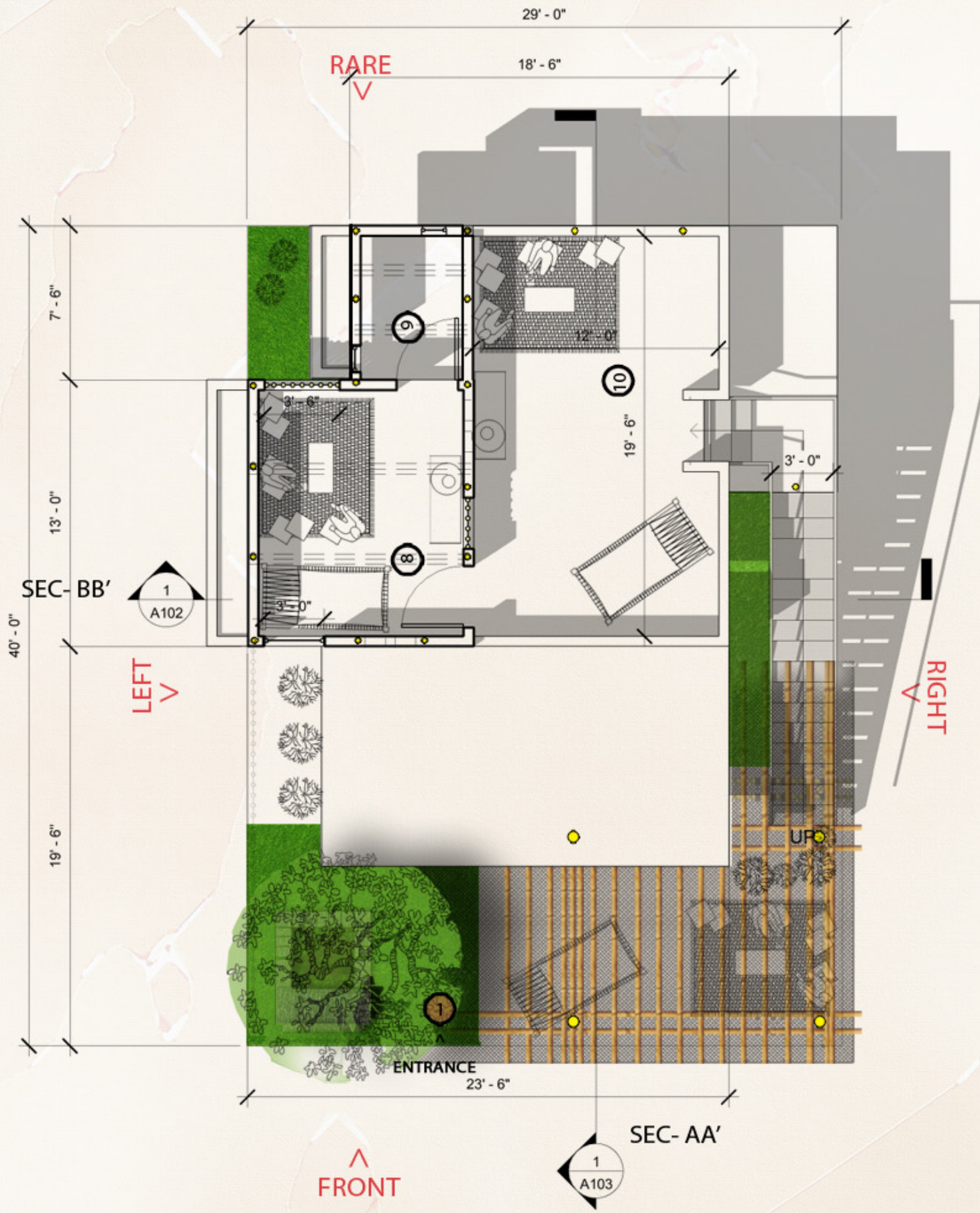

AITC-046

12- MODULE 2 , TWO STORY BUILDING

SECTIONS

SCALE 3/16"

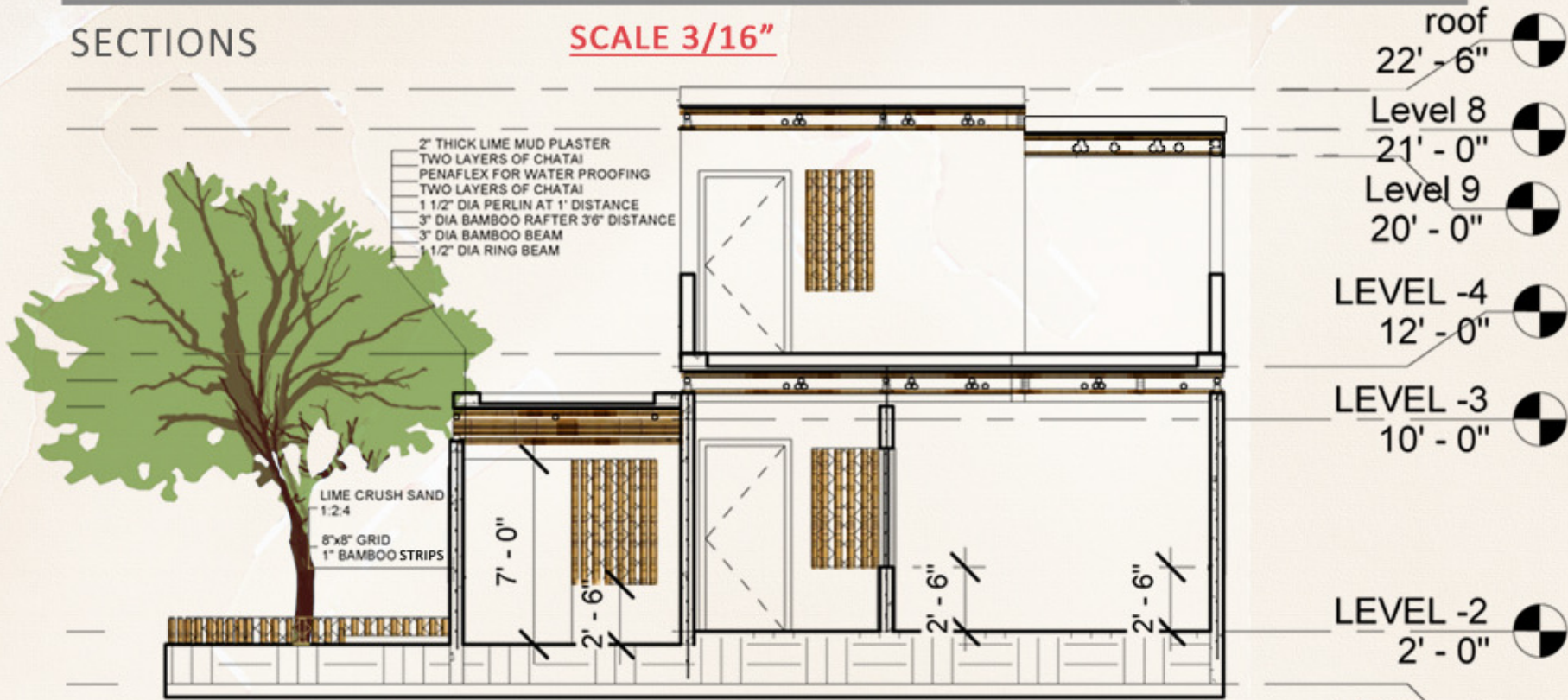

SECTION AA'

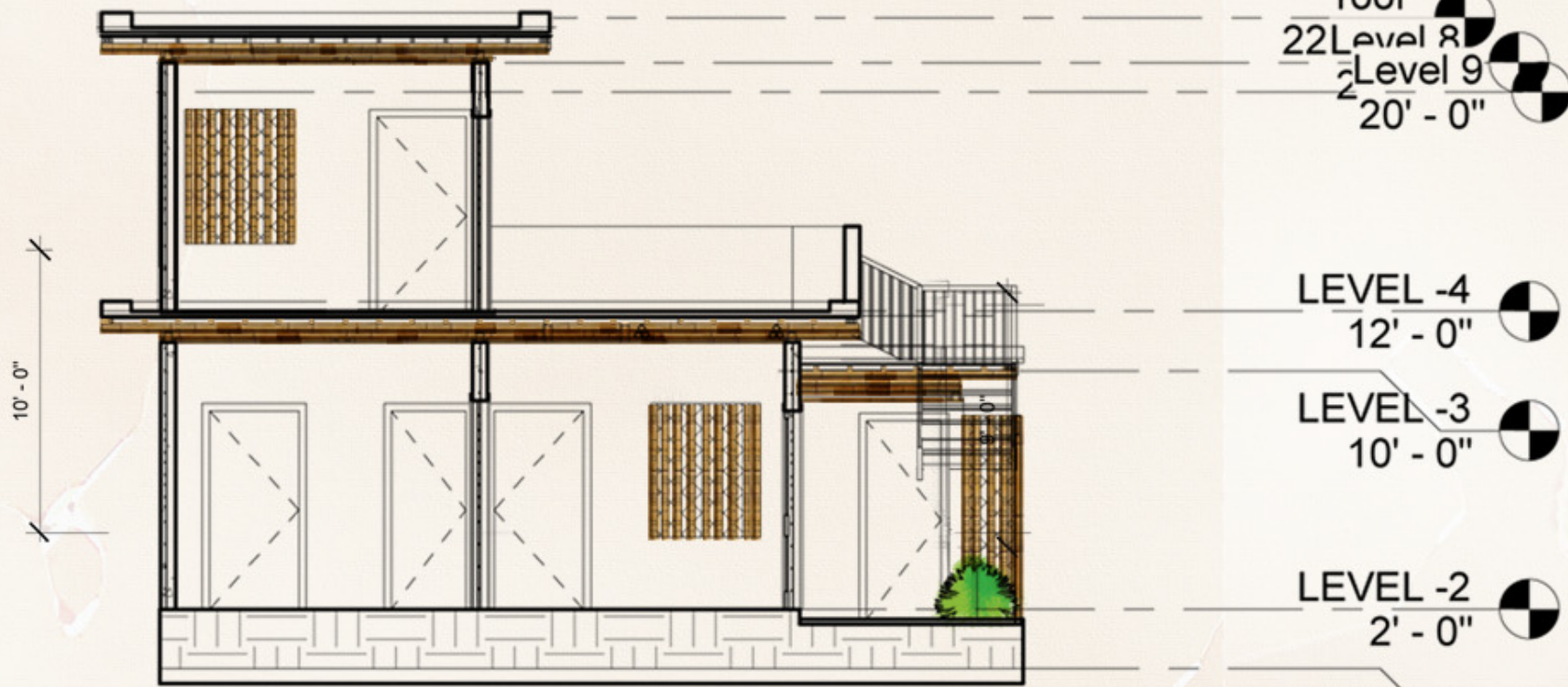

SECTION BB'

AITC-046

13- MODULE 2 , TWO STORY BUILDING

ELEVATIONS

SCALE 3/16"

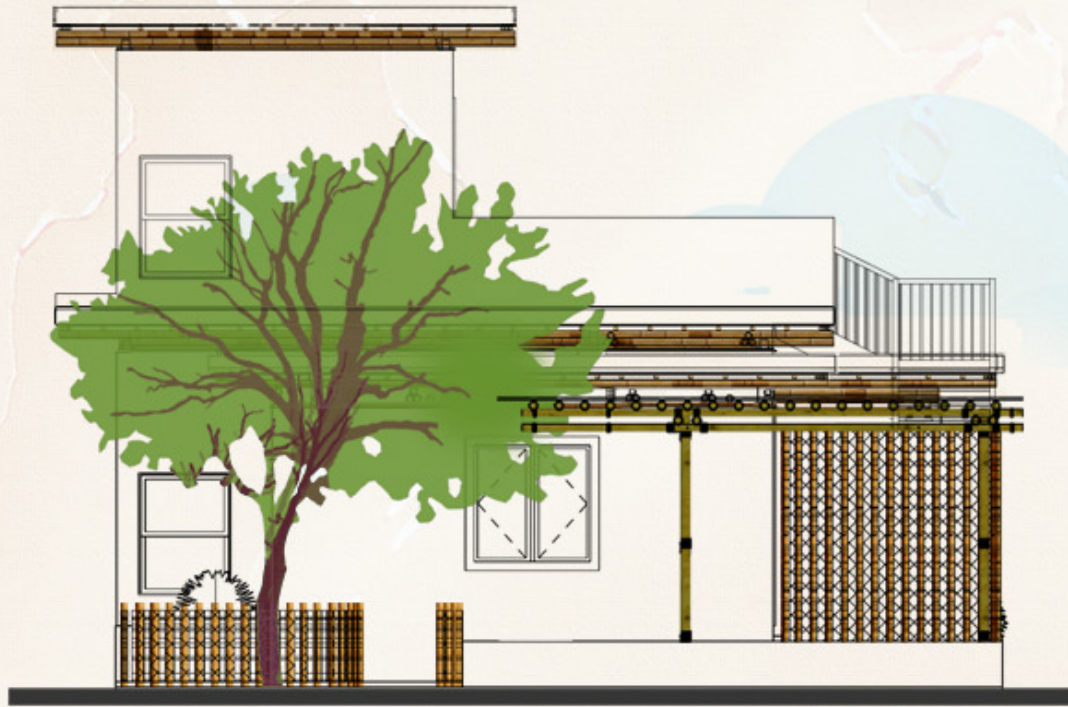

FRONT

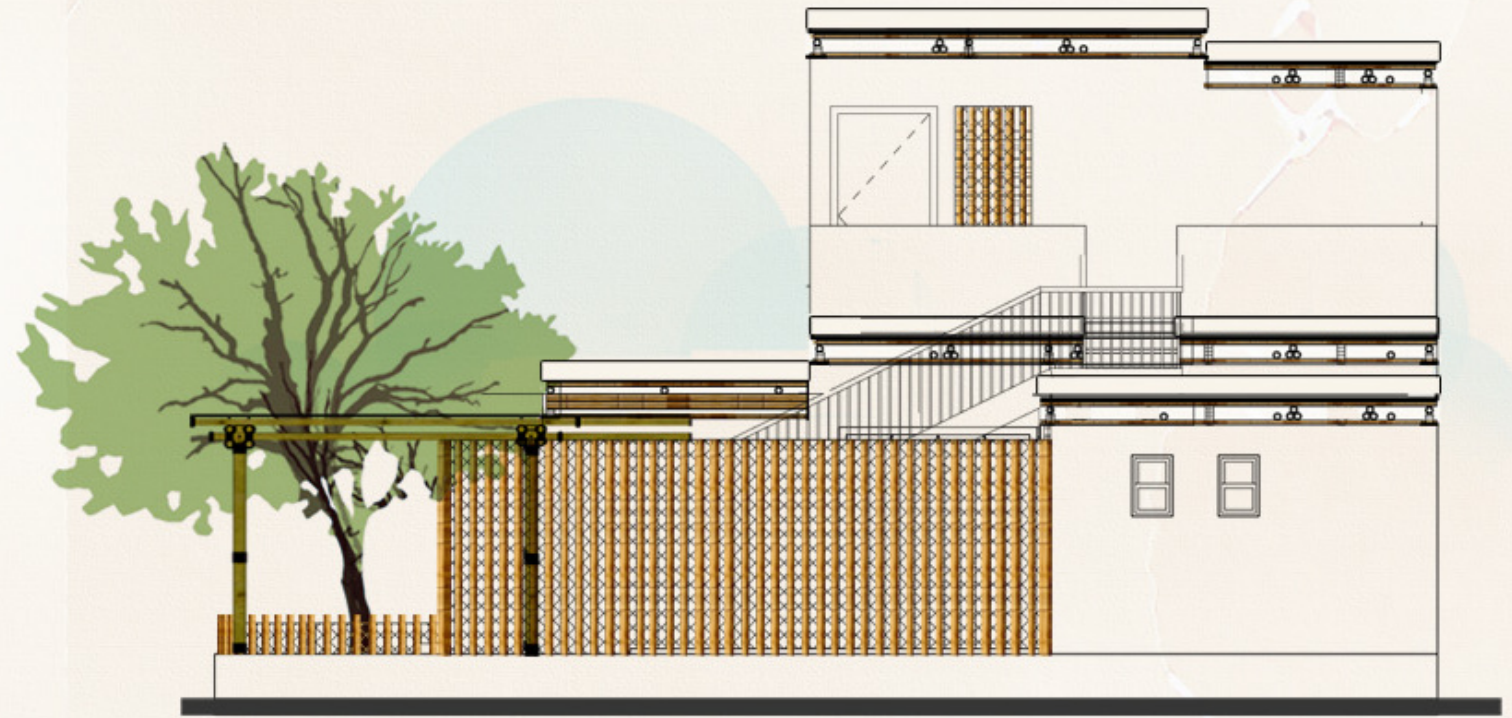

RIGHT



REAR



LEFT

AITC-046

14- MATERIAL USED

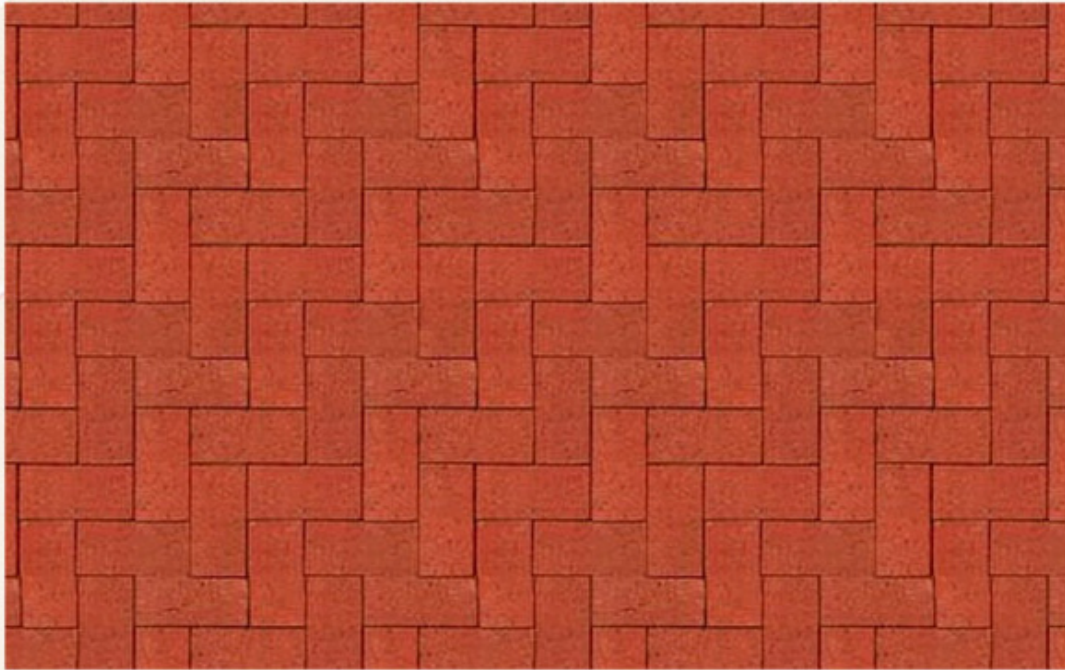

PAVERS FOR SECONDARY ROADS/  
PEDESTRIAN PATHWAYS



PAVERS GRASS FOR TERTIARY ROADS



1 1/2" DIA BAMBOO  
FOR SCREEN AND BOUNDRY WALL



BAMBOO CHICKS FOR SHADING